

1
L-121
1"=10'

EXISTING PARKING LAYOUT

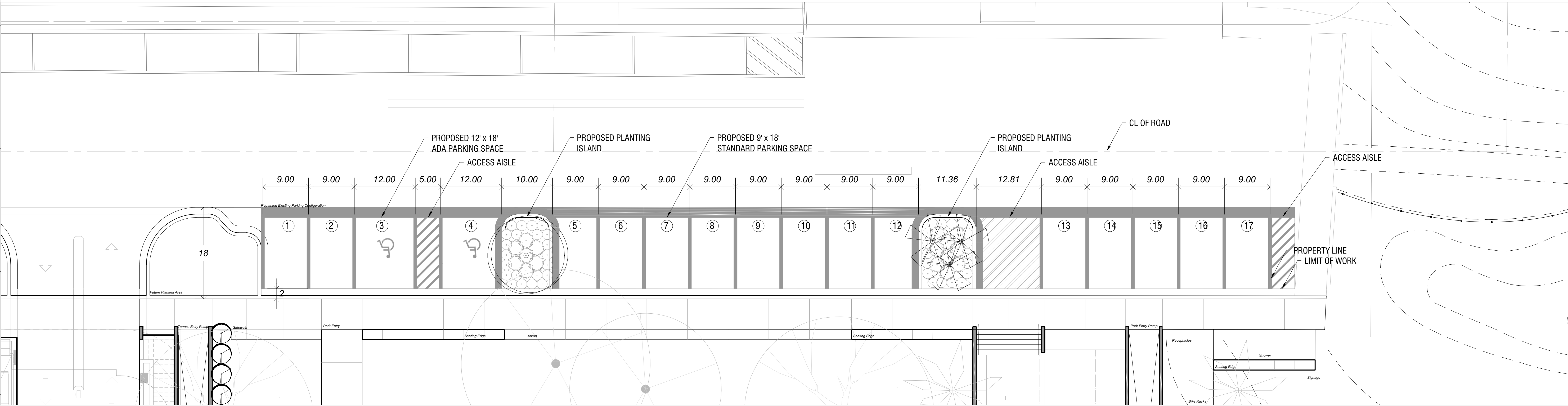

2
L-121
1"=10'

PROPOSED PARKING CONFIGURATION BY OTHERS

NOTE: THE PARKING AREA FALLS OUTSIDE OF THE LIMIT OF WORK FOR THIS SUBMISSION.

PROJECT, ADDRESS AND OWNER:

NORTH OCEAN PARK

3424 NE 16th St.
POMPANO BEACH, FL | 33062

PROJECT NORTH: TRUE NORTH:

DEVELOPER:

Duet Property Development LLC
250 NE 25TH St. #203
Miami, FL 33128

LANDSCAPE ARCHITECT:
WEST 8 WEST 8 URBAN DESIGN &
LANDSCAPE ARCHITECTURE P.C.
2133 Arch St., Suite 101
Philadelphia, PA 19103
t 347-371-2252

CIVIL ENGINEER:

KEITH
301 East Atlantic Blvd.
Pompano Beach, FL 33060
t 954-788-3400

ARCHITECT:

G3 LLC
975 Arthur Godfrey rd. suite 401
Miami Beach, FL 33140
t 305-763-8471

IRRIGATION:

GSLA DESIGN, INC.
17670 NW 78th Avenue, Suite 214
Miami, FL 33015
t 305-392-1016

No.	DESCRIPTION:	DATE:
1	DRC APPLICATION	06/11/2024
2	DRC APPLICATION REV.1	11/13/2024

NOT FOR CONSTRUCTION
Discrepancies must be reported immediately to the Architect before proceeding.
Only figured dimensions are to be used.
Contractors must check all dimensions on site.

CONSULTANT:

WEST 8 WEST 8 URBAN DESIGN &
LANDSCAPE ARCHITECTURE P.C.

DRAWING TITLE:

SCALE: AS NOTED

PARKING LAYOUT

SHEET No.:

121-L-121

SEAL:

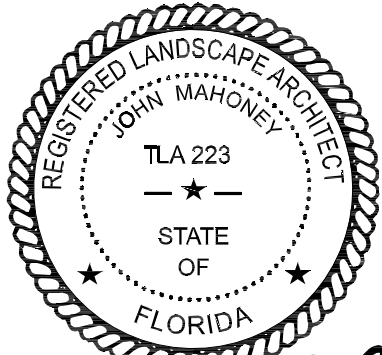

SIGNATURE:

J. Mahoney

All drawing and written materials herein constitute original work of the architect
and may only be duplicated with their written consent.